

Patient report

Bio-Rad DATE: 10/21/2018
D-10 TIME: 06:35 PM
S/N: #DJ4I016123 Software version: 4.20-2
Sample ID: 10242783
Injection date 10/21/2018 06:25 PM
Injection #: 27 Method: HbA1c
Rack #: --- Rack position: 2

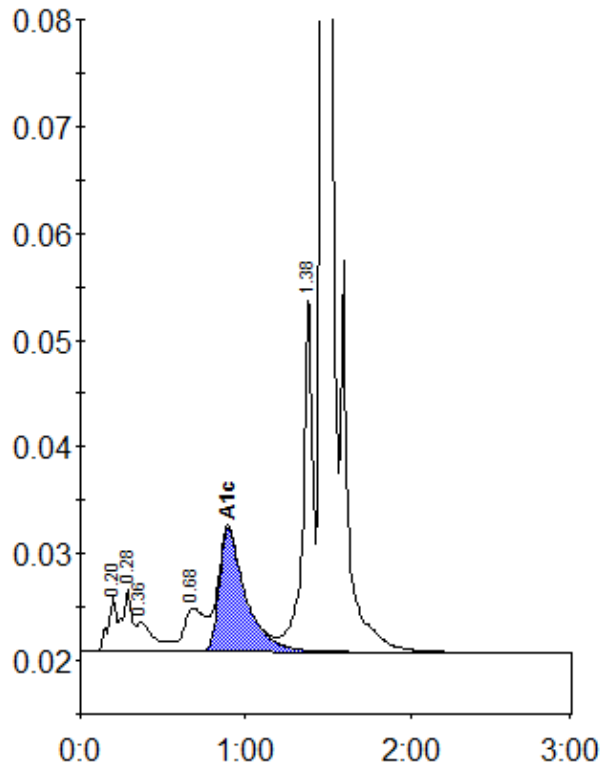

Peak table - ID: 10242783

Peak	R.time	Height	Area	Area %
A1a	0.20	5139	18465	1.0
A1b	0.28	5878	23366	1.3
Unknown	0.36	2781	20486	1.1
LA1c/CHb-1	0.68	4082	36162	2.0
A1c	0.89	11566	129211	9.2
P3	1.38	33622	134737	7.4
A0	1.46	475762	1464044	80.2
Total Area:		1826471		

Concentration:	%
A1c	9.2